

# Stradal'na Mati

## "The Mother of Sorrows"

St. Michael's, Binghamton, NY  
Format by Michael Duke

Traditional Plain Chant  
Prostopinije

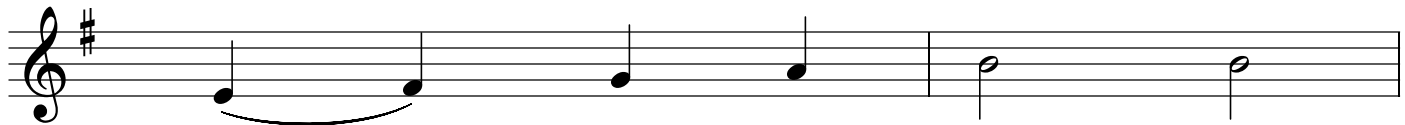

**Stra - dal' - na Ma - ti**  
**The Mo - ther of Sor - rows**

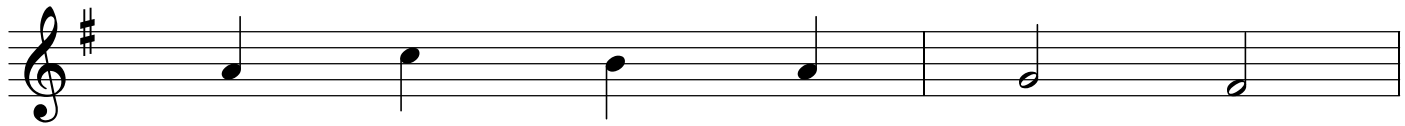

**pod kres - tom sto - ja - la,**  
**stood be - neath the Cross**

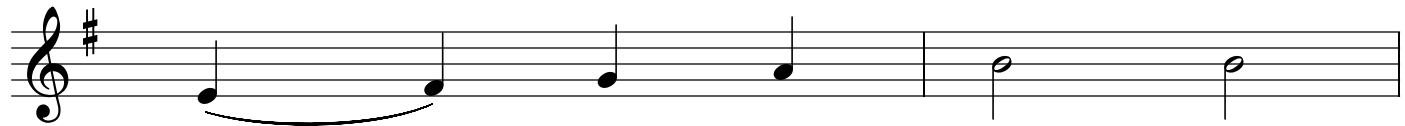

**sta - la ry - da - ti**  
**sob - bing - ly la - men - ted**

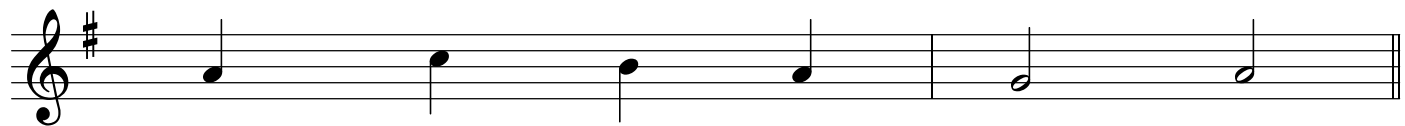

**v'zle - zach vos - kli - ka - la:**  
**and tear - ful - ly cried out:**



**Oj Sy - nu, Sy - nu, za ja - ku pro -**  
**O Son, O my Son, for what trans -**



**vi - nu, pe - re - no - sis ny - ni,**  
**gres - sion, do you suf - fer this day**



**tja - zen' - ku ho - di - nu, na Kre - sti.**  
**in Thy dark - est hour on the Cross.**